

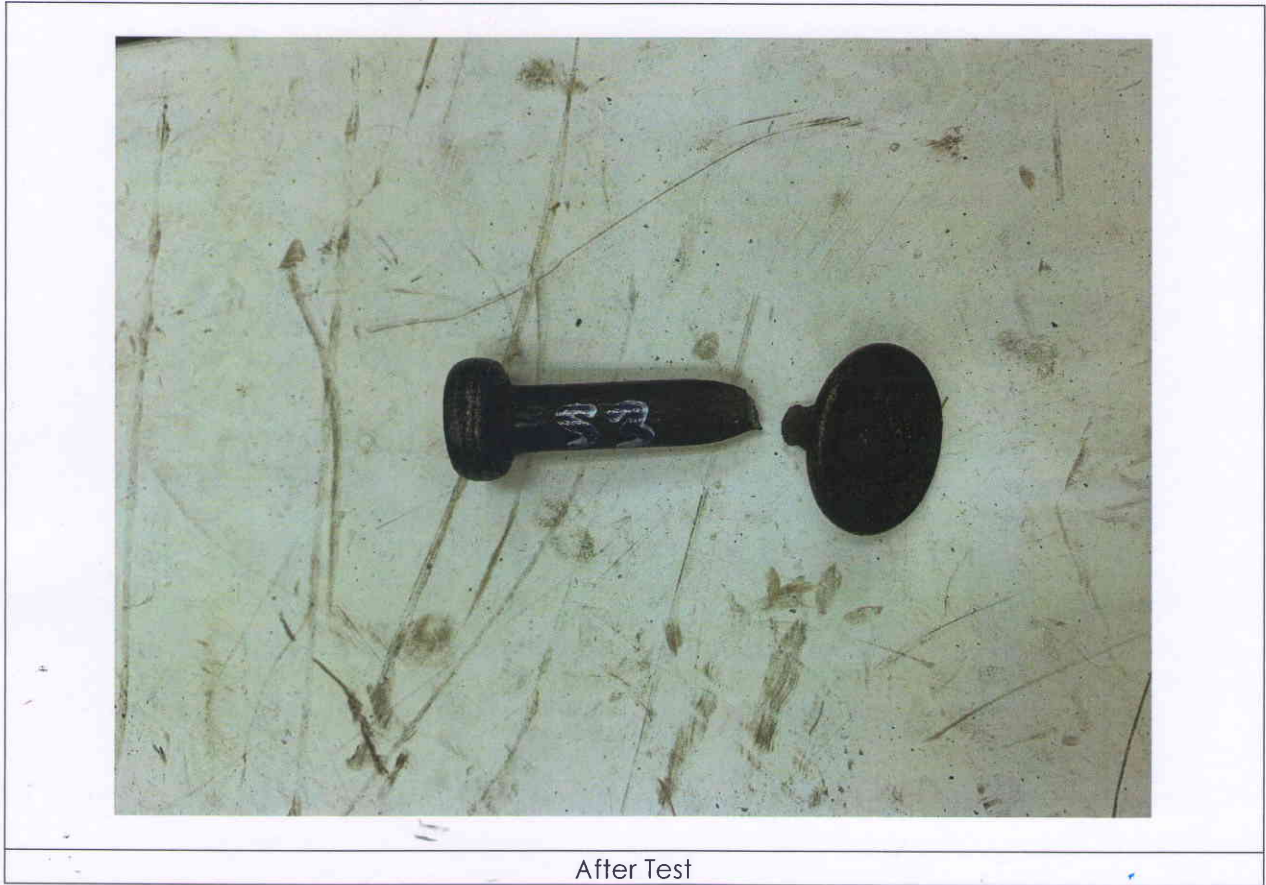

TEST REPORT	TR
--------------------	-----------

Sample	Max Load (kN)
3. Lifting Anchor 2.5T -70	96.73 (≈9.86 tonne)



Prepared by :  <hr style="border: 0; border-top: 1px dashed black;"/> Rohani Binti Mokhtar Engineer Construction Research Institute of Malaysia (CREAM)	Approved by :  <hr style="border: 0; border-top: 1px dashed black;"/> Bin Haji Mohd Ghani Test Engineer Construction Research Institute Of Malaysia (CREAM)
---	---

Report Ref. No. : TR/19045/ANC/01	Page No. : Page 4 of 25
-----------------------------------	-------------------------

This report IS NOT a Quality Assurance Certification and NEITHER an Endorsement Certificate. The report represents only samples received by CREAM and tested at Makmal Kerja Raya Malaysia. The Laboratory personnel are not involved in the sampling and selection of sample for testing. The report is confidential and not to be used for advertising purposes. Reproduction of the report is not permitted except in full, with written approval from Chief Executive Officer, CREAM.