

TEST REPORT

TR

Sample	Max Load (kN)
2. Lifting Clutch 2.5T	222.13 (≈22.30 tonne)

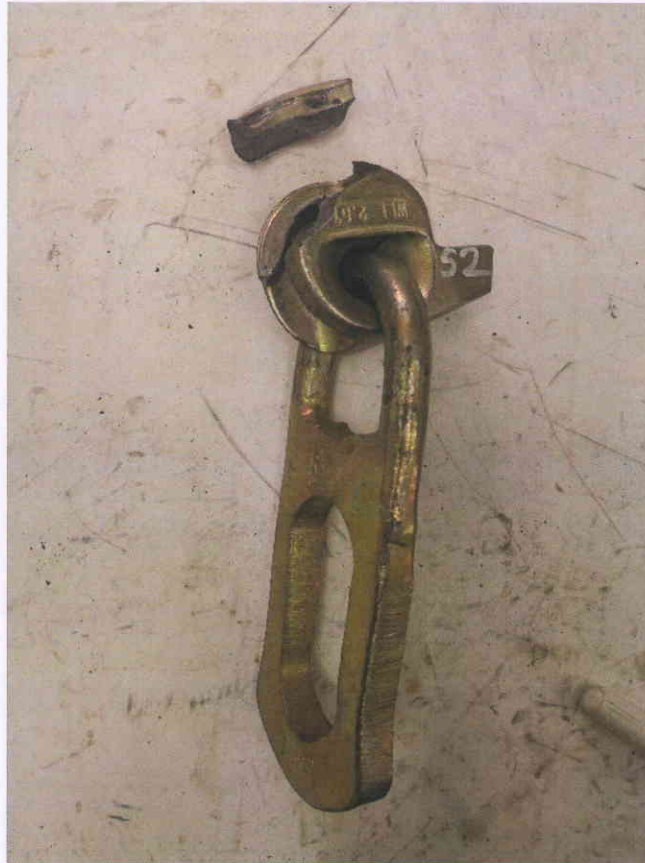

After Test

Prepared by : <i>Rohani</i> ----- Rohani Binti Mokhtar Engineer Name : Construction Research Institute of Malaysia (CREAM)	Approved by : <i>Mohd</i> ----- Mohd Termidzi Bin Haji Mohd Ghani Test Engineer Name : Construction Research Institute Of Malaysia (CREAM)
--	--

Report Ref. No. : TR/19045/ANC/01	Page No. : Page 13 of 25
-----------------------------------	--------------------------

This report IS NOT a Quality Assurance Certification and NEITHER an Endorsement Certificate. The report represents only samples received by CREAM and tested at Makmal Kerja Raya Malaysia. The Laboratory personnel are not involved in the sampling and selection of sample for testing. The report is confidential and not to be used for advertising purposes. Reproduction of the report is not permitted except in full, with written approval from Chief Executive Officer, CREAM.